

Walkthrough

Hotels booking

Hotels booking flow:

1 SEARCH BOX OPTIONS

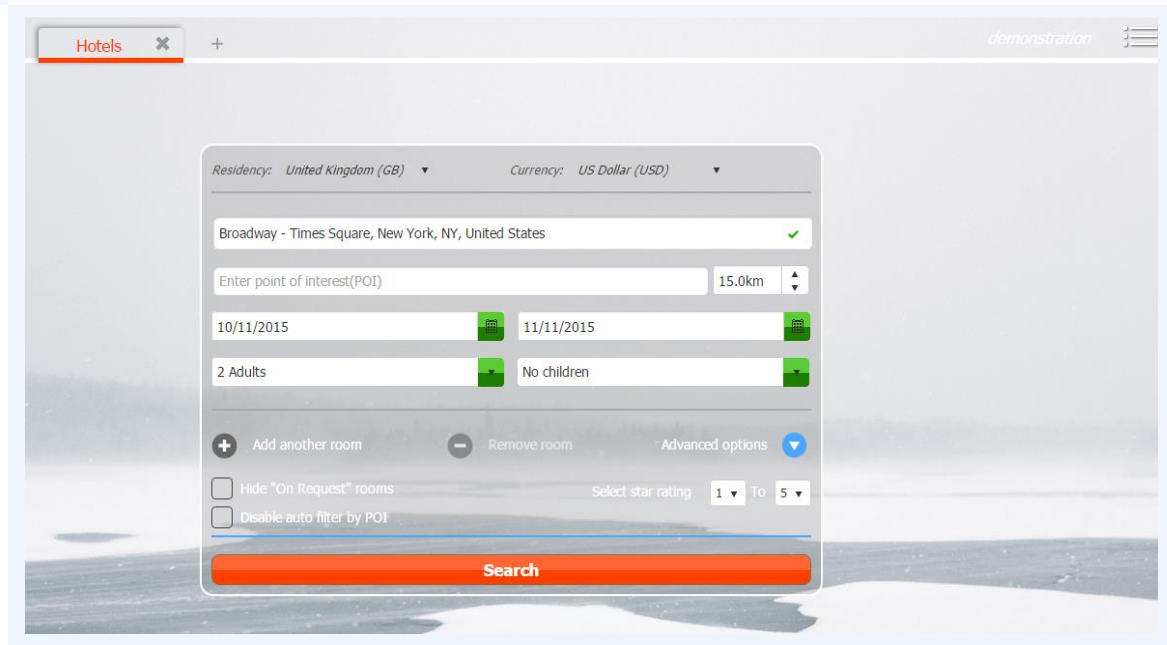

- Residency:** A dropdown menu showing "United Kingdom (GB)".
- Currency:** A dropdown menu showing "US Dollar (USD)".
- Destination:** A text input field containing "Broadway - Times Square, New York, NY, United States" with a green checkmark icon on the right.
- Point of Interest (POI):** A text input field labeled "Enter point of interest(POI)" with a "15.0km" radius selector and a dropdown arrow.
- Check-in Date:** A date picker showing "10/11/2015" with a green calendar icon.
- Check-out Date:** A date picker showing "11/11/2015" with a green calendar icon.
- Number of Adults:** A dropdown menu showing "2 Adults" with a green arrow.
- Number of Children:** A dropdown menu showing "No children" with a green arrow.
- Room Management:** Two buttons: "+ Add another room" and "- Remove room".
- Advanced options:** A blue button with a downward arrow.
- Filters:** Two checkboxes: "Hide 'On Request' rooms" and "Disable auto filter by POI".
- Star Rating:** A section labeled "Select star rating" with a dropdown showing "1" and "To 5".
- Search Button:** A large orange button labeled "Search".

Search box input elements in terms of Destination or POI are controlled from Personalization screens. While it's possible to have both, we suggest using POI only, and Both as secondary option, and not using only destination field. When using a POI search important to keep in mind that the Radius passed together with POI will be applied to search results and you Can't extend it from search results screen. For example, 2km radius around London bridge can't be changed to view all of London, and you best results would come back with 20-25km range.

Additional options include pre-filtering our "on request rooms", or switching off POI display on map. Star rating range can also be applied.

The system supports search of up to 4 rooms and up to 4 passengers per room max. Infants and kids are considered passengers as well.

It is important to pass both correct Residency to avoid check-in problems or inapplicable rates being shown, as well as Kids ages - the rates and rooms depend on correct parameters being set.

2 SEARCH RESULTS - MAP VIEW

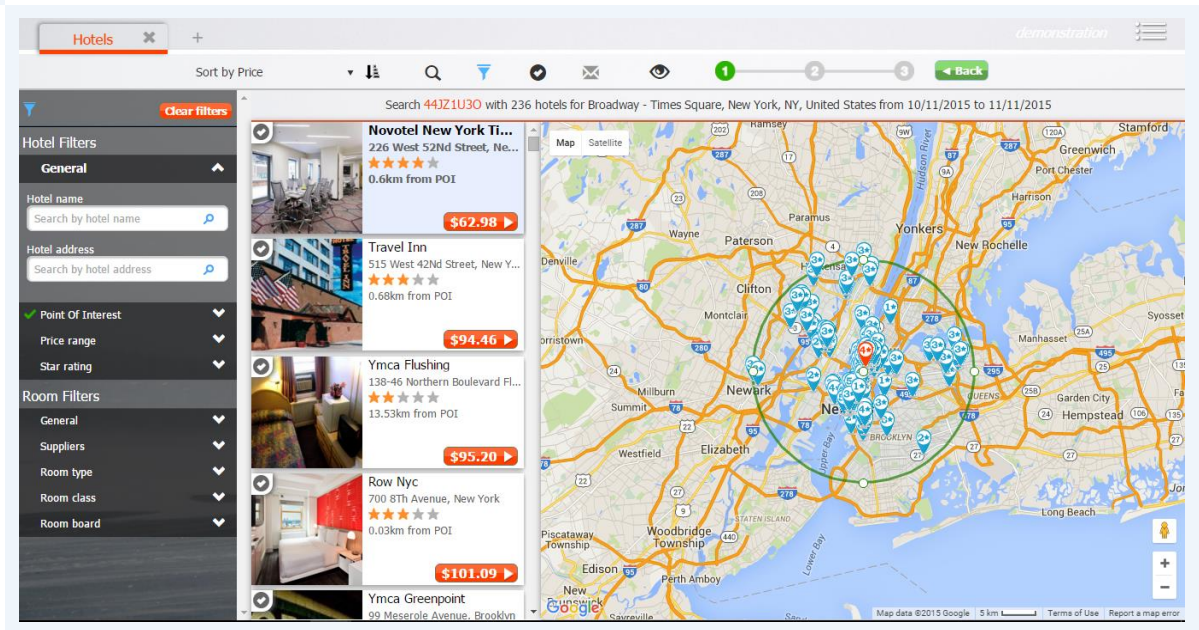

Search results page will give you a working Dashboard, where you can sort, filter, change views, compare, generate proposals, check availability and cancellation policies. Many of default settings, display preferences and other parameters can be preconfigured in Personalization section.

3 SUMMARY OF RETURNED SUPPLIER RESULTS

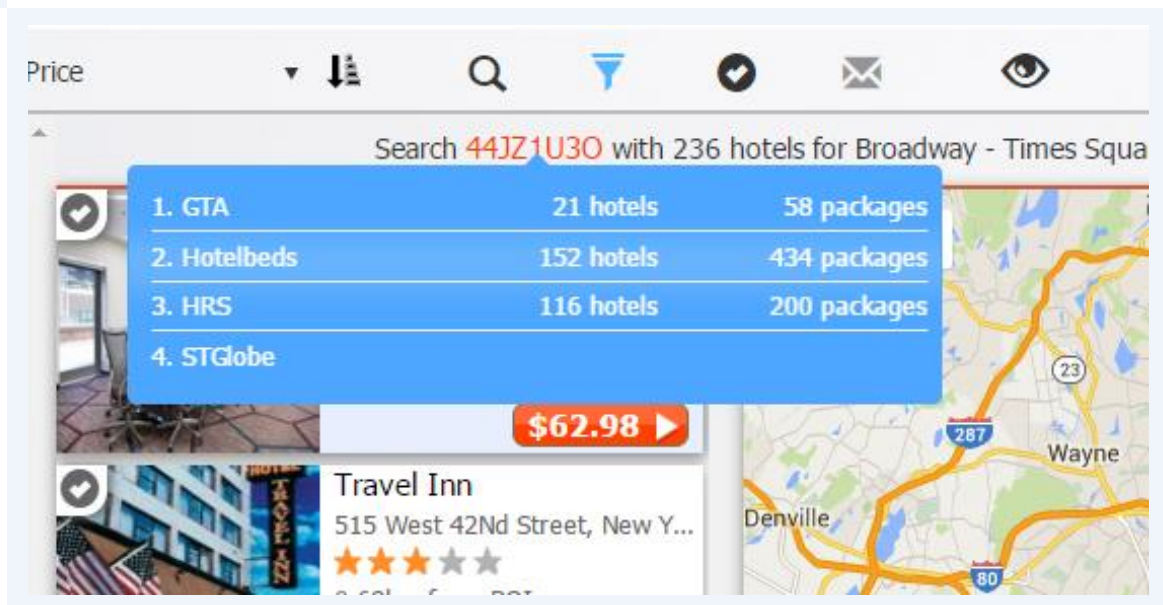

Hovering over the red digits next to "Search" summary will show you breakdown of returned suppliers, amount of hotels they've returned and amount of rooms returns.

4 MAKING NEW SEARCH

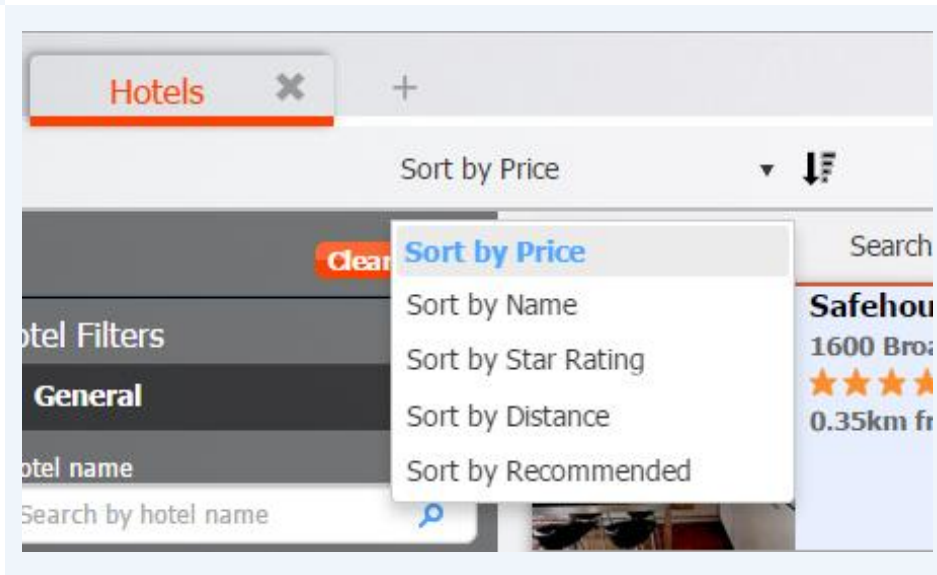

You can sort results by any of the above parameters. Sort by distance - will sort by City/POI center and hotel's distances from that point. Sort by recommended - will sort by promoted hotels and popular properties.

5

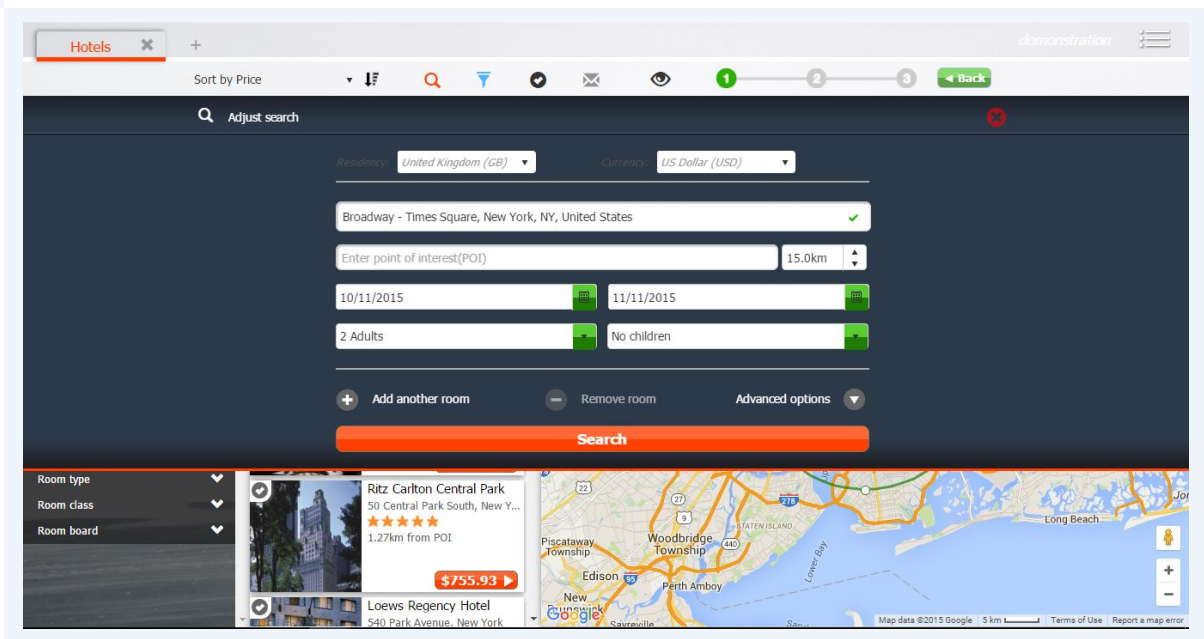

You can make a new search from same tab by clicking Search icon.

6 FILTER OPTIONS

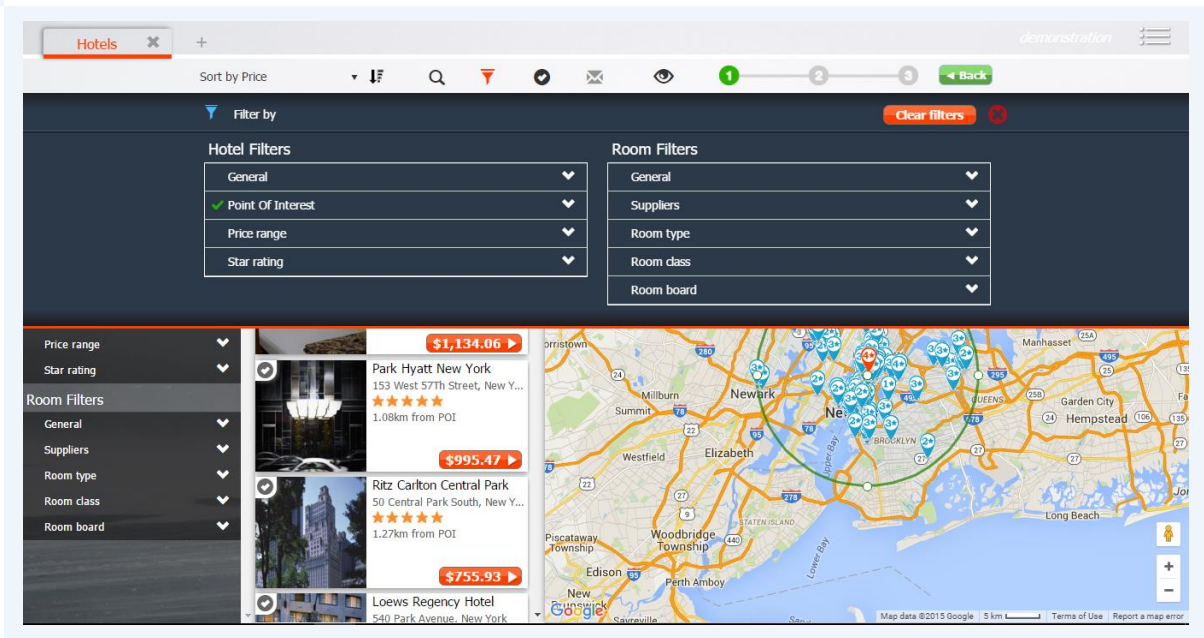

The filters are available in the Upper section as well as a side bar on the left side. The reason for upper filters being present is the fact that vertical toolbar (filters) can be hidden using personalization settings.

The platform allows you to filter by basically any possible parameters returned from search results:

- **Hotel name** - Free text input, try to use general and NOT exact names. For example, if you input Hilton Doubletree or Doubletree Hilton - you WILL get 2 different results (or no results at all). Filter by typing Hilton OR Doubletree and combine with address filter if needed.
- **Hotel address** - Free text input, try to use general and NOT exact addresses. For example, if you need a hotel on 2457 Ocean dr. Miami Beach - try inputting just 2457
- **Point of interest** - If you didn't search from main page using POI you can use this filter to zoom in on specific area within the displayed results.

7 ADJUSTING POI ON MAP

- Search:** 443Z1U30 with 135 hotels for Broadway - Times Square, New York, NY, United States from 10/11/2015 to 11/11/2015
- Hotel Filters:**
 - General:** Hotel name, Hotel address
 - Point Of Interest:** Point Of Interest (Broadway - Times Square, New York, N), Distance from location (3.77km)
 - Price range:**
 - Star rating:**
 - Room Filters:** General, Suppliers, Room type, Room class
- Hotel List:**
 - Safehouse Suites Ma...** 1600 Broadway, New York, 0.35km from POI, \$4,985.00
 - Park Hyatt New York** 153 West 57th Street, New Y..., 1.08km from POI, \$995.47
 - Ritz Carlton Central Park** 50 Central Park South, New Y..., 1.27km from POI, \$755.93
 - Loews Regency Hotel** 540 Park Avenue, New York, 1.74km from POI, \$743.11
 - The Peninsula New York** 700 Fifth Avenue At 55Th Stre...
- Map:** A map of Manhattan showing a green circle representing the search radius around Times Square.

Dragging the bar on POI filter all the way to the right will change the distance value to ANY - removing POI map filter (the green circle).

8 RESULTS FILTERING OPTIONS

- Search:** 714W1JGK with 246 hotels for Broadway - Times Square, New York, NY, United States from 10/11/2015 to 11/11/2015
- Hotel Filters:**
 - General:** Hotel name, Hotel address
 - Point Of Interest:** Price range, Star rating
 - Room Filters:** General, Suppliers, Room type, Room class, Room board
- Hotel List:**
 - Novotel New York Ti...** 226 West 52nd Street, Ne..., 0.6km from POI, \$62.99
 - Travel Inn** 515 West 42nd Street, New Y..., 0.68km from POI, \$94.49
 - Ymca Flushing** 138-46 Northern Boulevard Fl..., 13.53km from POI, \$98.52
 - Row NYC** 700 8th Avenue, New York, 0.03km from POI, \$101.12
 - Ymca Greenpoint** 99 Meserole Avenue, Brooklyn
- Map:** A map of Manhattan showing a green circle representing the search radius around Times Square.

Price range, Star rating, TripAdvisor rating (when available to you) are pretty straightforward fields.

In general section of Room filters you can:

- Filter out the On request hotels (if such are allowed to returned to the user by configuring it in User settings).
- Filter to display Refundable rooms only (it will hide all other rooms with Nonrefundable and Unknown refund ability statuses).

Suppliers filter allows to show specific suppliers. This option behaves differently, as not all users have access/rights to view supplier names.

9 FILTERING ROOM TYPES

Type	Class	Inv. type	Rate Type	Payment	CKL Info	Avg. price/night	Comm. %	Comm. Est.	Total ▲
King	Standard	HBS		Pre-pay	OK	\$280.05 Tax Incl.		Net rate	\$280.05 Tax Incl.
King	Standard	HBS		Pre-pay	OK	\$307.79 Tax Incl.		Net rate	\$307.79 Tax Incl.

Amenities

- ✓ Air conditioning
- ✓ Bar/Lounge
- ✓ Bathrobe
- ✓ Business Center
- ✓ Climate control
- ✓ Cribs Available

Room type, room class and room board filters allow you to drill down to desired rooms. For example, you can easily filter out King, Deluxe with view, Bed and breakfast rooms at 5* hotels or Suites etc.

10 SHOWING SELECTED HOTELS ONLY

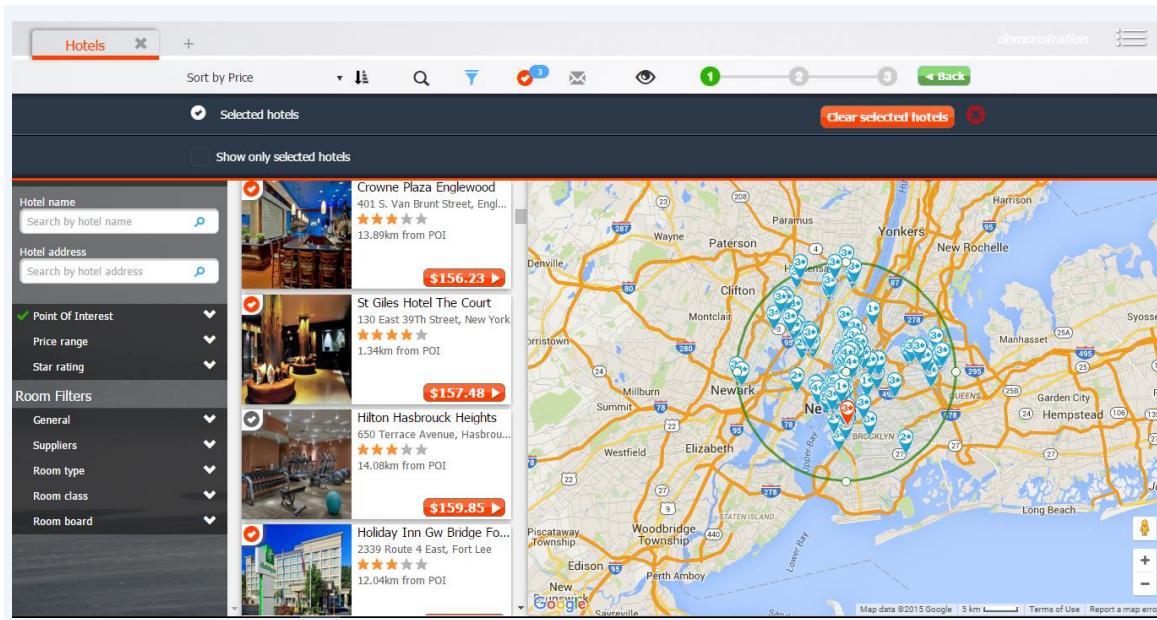

By checking the “V” icon you can “select” hotels and easily review them by clicking on V icon in the upper menu, then selecting “Show only selected hotels”. Number next to the Icon shows how many hotels you have selected. To clear the selection use either “Clear filters” button found in the upper section of each filter toolbar or “Clear selected hotels”.

11 ADDING OFFERS TO PROPOSALS

Hotels

Sort by Price

Selected hotels

Clear selected hotels

Show only selected hotels

Hotel Filters

Clear filters

General

Hotel name

Search by hotel name

Hotel address

Search by hotel address

Point Of Interest

Price range

Star rating

Room Filters

General

Suppliers

Room type

Room class

Room board

Crowne Plaza Englewood

401 S. Van Brunt Street, Englewood, NJ 07033

13.89km from POI

\$156.23

St Giles Hotel The Court

130 East 39Th Street, New York, NY 10016

1.34km from POI

\$157.48

Hilton Hasbrouck Heights

650 Terrace Avenue, Hasbrouck Heights, NJ 07604

14.08km from POI

\$159.85

Holiday Inn Gw Bridge Fo...

2339 Route 4 East, Fort Lee, NJ 07024

12.04km from POI

St Giles Hotel The Court

130 East 39Th Street

1.34km from POI

\$157.48

Disclaimer: It is the responsibility of the hotel chain and/or the individual property to ensure the accuracy of the photos displayed.

Drag a column header and drop it here to group by that column

Type	Class	Inv. type	Rate Type	Payment	OXL Info	Avg. price/night	Comm. %	Comm. Est.	Total	
Twin beds	Deluxe	GTA	Pre-pay	Pre-pay	Pre-pay	\$157.48	Tax Incl.	Net rate	\$157.48	Book
Triple	Deluxe	GTA	Pre-pay	Pre-pay	Pre-pay	\$188.97	Tax Incl.	Net rate	\$188.97	Book
Quadruple	Deluxe	GTA	Pre-pay	Pre-pay	Pre-pay	\$220.47	Tax Incl.	Net rate	\$220.47	Book
King	Standard	HBS	Pre-pay	Pre-pay	Pre-pay	\$280.05	Tax Incl.	Net rate	\$280.05	Book
King	Standard	HBS	Pre-pay	Pre-pay	Pre-pay	\$307.79	Tax Incl.	Net rate	\$307.79	Book

The system provides you with Quote and proposal capabilities. Simply click on Envelope icons next to rooms you'd like to share. You can combine several hotels and even make additional searches/destination within same tab, to create a multi stop offering. Once you want to send the

proposal, click on envelope icon in the upper toolbar. Number next to the icon shows how many rooms you have selected to be send.

12 SENDING PROPOSALS - REVIEW POP UP

Hotel	Price	Comments
St Giles Hotel The Court	\$157.48	
St Giles Hotel The Court	\$188.97	
St Giles Hotel The Court	\$270.67	

Client's email address: Client's full name: General comments:

Buttons: Close, Send proposals

From this popup you can input client details, comments, adjust the price if needed (for example if you're working with NET rates and want to send the client a proposal you need to adjust the pricing!). You can send to multiple emails if you need to by separating emails with;

13 CANCELLATION POLICY POP UP

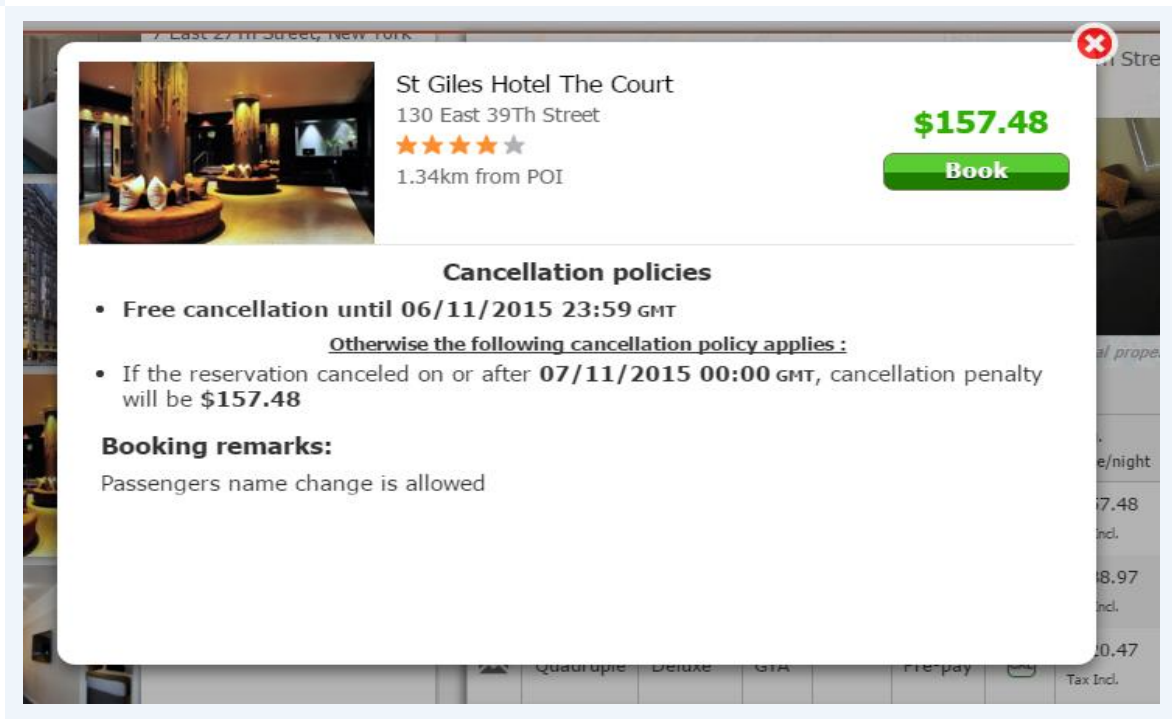

Clicking on Icons found in CXL info column will display the cancellation policy for the selected room, as well as remarks returned by suppliers.

14 SELECTING VIEW - CARD OR MAP

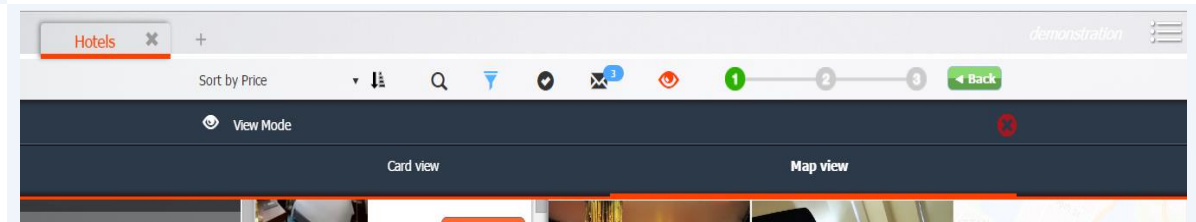

Clicking on the EYE icon, opens up a selection of the VIEW you want to use - the MAP view or the CARD view shown below.

15 CARD VIEW

Hotels x + demonstration

Sort by Price

Search 70AE1XMS with 123 hotels for Broadway - Times Square, New York, NY, United States from 10/11/2015 to 11/11/2015

Hotel Filters

General

Hotel name
Search by hotel name

Hotel address
Search by hotel address

Point Of Interest

Point Of Interest
Broadway - Times Square, New

Distance from location
2.15km

Price range

62 Any
From 62\$ To Any

Star rating

Novotel New York Times Square
226 West 52nd Street, New York
★★★★★
0.6km from POI
GTA Hotelbeds 63\$ 450\$
From \$62.99

Travel Inn
515 West 42nd Street, New York
★★★★★
0.68km from POI
GTA Hotelbeds 94\$ 312\$
From \$94.49

Row Nyc
700 8Th Avenue, New York
★★★★★
0.03km from POI
GTA Hotelbeds 101\$ 238\$
From \$101.12

Pennsylvania
401 7Th Avenue, New York
★★★★★
0.99km from POI
GTA Hotelbeds 110\$ 179\$
From \$109.96

16 CARD VIEW

Hotels x + demonstration

Sort by Price

Show all

Room class

☐ Basic
☐ Classic
☐ Club
☐ Deluxe
☐ Economy
☐ Executive
☐ Junior
☐ Premium

Show all

Room board

☐ Bed and Breakfast
☐ Continental Breakfast
☐ Room only

St Giles Hotel The Court
130 East 39Th Street, New York
★★★★★
1.34km from POI
GTA Hotelbeds 157\$ 271\$
From \$157.48

Type	Class	Inv. type	Rate Type	Payment	CXL. Info	Avg. price/night	Comm. %	Comm. Est.	Total	
Twin beds	Deluxe	GTA		Pre-pay	OK	\$157.48 Tax Incl.		Net rate	\$157.48 Tax Incl.	Book
Triple	Deluxe	GTA		Pre-pay	OK	\$188.97 Tax Incl.		Net rate	\$188.97 Tax Incl.	Book
Quadruple	Deluxe	GTA		Pre-pay	OK	\$220.47 Tax Incl.		Net rate	\$220.47 Tax Incl.	Book
King	Standard	HBS		Pre-pay	i	\$270.67 Tax Incl.		Net rate	\$270.67 Tax Incl.	Book
Double	Deluxe	HBS		Pre-pay	OK	\$277.61 Tax Incl.		Net rate	\$277.61 Tax Incl.	Book

View More Rates

Wyndham New Yorker Hotel
GTA Hotelbeds 200\$
From

Clicking on the “i” icon will open the following section with Rates (first 5 offers), Hotel description, Hotel pictures and Map with hotel location. To view more rates, click on “View more rates” at the bottom of the section, this will lead you to hotel page.

17 HOTEL PAGE

Hotels x + demonstration

Sort by Price

You are about to book **St Giles Hotel The Court** in New York, NY, United States from 10/11/2015 to 11/11/2015

St Giles Hotel The Court 130 East 39Th Street
 ★★★★★ 1.34km from POI **From \$157.48**

Disclaimer: It is the responsibility of the hotel chain and/or the individual property to ensure the accuracy of the photos displayed.

Drag a column header and drop it here to group by that column

Type	Class	Inv. type	Rate Type	Payment	CXL. Info	Avg. price/night	Comm. %	Comm. Est.	Total ▲	
<input checked="" type="checkbox"/> Twin beds	Deluxe	GTA		Pre-pay		\$157.48 Tax Incl.		Net rate	\$157.48 Tax Incl.	Book
<input checked="" type="checkbox"/> Triple	Deluxe	GTA		Pre-pay		\$188.97 Tax Incl.		Net rate	\$188.97 Tax Incl.	Book
<input checked="" type="checkbox"/> Quadruple	Deluxe	GTA		Pre-pay		\$220.47 Tax Incl.		Net rate	\$220.47 Tax Incl.	Book
<input checked="" type="checkbox"/> King	Standard	HBS		Pre-pay		\$270.67 Tax Incl.		Net rate	\$270.67 Tax Incl.	Book
<input checked="" type="checkbox"/> Double	Deluxe	HBS		Pre-pay		\$277.61 Tax Incl.		Net rate	\$277.61 Tax Incl.	Book

Hotel page contains basically all information available about the hotel and available rates. If you're using Table for rate display, you can easily group by any of the columns simply by dragging them into the upper row.

18 CHECK OUT

Hotels x + demonstration

Sort by Price

You are booking **St Giles Hotel The Court**, 130 East 39Th Street, New York, NY, United States from 10/11/2015 to 11/11/2015

Customer details

Name Mr First name Last name
 *This name will be sent to the hotel as reservation owner and will be the same as Adult 1 in Room 1

Address Street name and number
 City Enter city name
 Zip code Enter zip code
 Country United Kingdom (GB)
 State/prov
 Email example@mail.com
 Phone Phone number

\$157.48 Tax Incl.

Inventory type: GTA
 Price: \$157.48
 Avg. price/night: \$157.48
 Refundability: Refundable

Markup: 0 \$
 Markup %: 0.00 %
 Total: 157.48 \$

I accept Cancellation Policy, Hotel Policy and Terms and Conditions ☐
 *Rates may not include all fees (ie. Resort Fees)

Internal ref. 1:
 Internal ref. 2:

Confirm Booking

Room allocation (Optional)
 Read before you book

After clicking book, you will get to Booking page (checkout). You can notice in the right side the reservation pricing summary, that can include details about Taxes, Commissions, Averages, Refundability etc. The data changes depending on the user settings, selected provider and inventory type.

In addition, you can modify the markup by amount or % or total fields. Based on changes made, other fields update automatically.

In some cases, fields like Service fee are available. Service fee, unlike markup, is considered “Agencies” profit and is processed as a separate credit card transaction (unlike Markups processed as one transactions with the room reservation).

Internal references are custom fields to add usually billing / accounting related information.

Customer details - Only First and last name are MANDATORY, however filling other information can be useful for proper reservation management and record tracking. If the email is not present - the consumer won’t receive an email notification/voucher.

19 CHECK OUT - PAYMENT

Hotels x + demonstration

Sort by Price

You are booking **St Giles Hotel The Court**, 130 East 39Th Street, New York, NY, United States from 10/11/2015 to 11/11/2015

Customer details

Payment details

Cash Credit card

Supported Cards VISA

Card Number Credit card number...

Expiration Date MM YY CVV CVV

Name on card Name as appears on card

Copy information from Customer Details

Address Street name and number

City Enter city name

Zip code Enter zip code

Country United Kingdom (GB)

State/prov

\$157.59 Tax Incl.

Inventory type: GTA

Price: \$157.59

Avg. price/night: \$157.59

Refundability: Refundable

Markup: 0 \$

Markup %: 0.00 %

Total: 157.59 \$

I accept Cancellation Policy, Hotel Policy and Terms and Conditions

*Rates may not include all fees (ie. Resort Fees)

Internal ref. 1:

Internal ref. 2:

Confirm Booking

When opening the Payment details tab, based on user settings, either “Cash”, Credit card or both options will be available. In addition, the supported credit cards can change dynamically from hotel room to hotel room. If the credit card will be billed in currency different to Search currency used, appropriate warning is displayed.

After inputting credit card number, a tool tip can be viewed by hovering over Visa/MC logo - that will show if additional Credit card fees may apply to payment.

All fields in this screen are mandatory.

20 CHECK OUR - HOTEL DETAILS

Hotel details

St Giles Hotel The Court 130 East 39th Street
 1.34km from POI 1071 reviews

Make yourself at home in one of the 198 air-conditioned rooms featuring flat-screen televisions. Complimentary wireless Internet access keeps you connected, and cable programming is available for your entertainment. Bathrooms feature shower/tub combinations, designer toiletries, and complimentary toiletries. Conveniences include phones, as well as laptop-compatible safes and desks. Enjoy a satisfying meal at a restaurant serving guests of The Court - A St Giles Premier Hotel. Quench your thirst with your favorite drink at a bar/lounge. Featured amenities include a business center, express check-in, and express check-out. Check-in time starts at 3 PM. Check-out time is noon. Pet maximum weight in lb is 50. Pets allowed. Minimum check-in age is 18.

Amenities

- ✓ Air conditioning
- ✓ Bar/Lounge
- ✓ Bathrobe
- ✓ Business Center
- ✓ Climate control
- ✓ Cribs Available
- ✓ Desk
- ✓ Dry cleaning service
- ✓ Express check in
- ✓ Express check out
- ✓ Free newspaper
- ✓ Free WiFi

Booking Confirmation

Markup: 0 \$
 Markup %: 0.00 %
 Total: 157.59 \$

I accept Cancellation Policy, Hotel Policy and Terms and Conditions ☐
*Rates may not include all fees (ie. Resort Fees)

Internal ref. 1:
 Internal ref. 2:

Confirm Booking

This section allows you to verify once more the hotel details and selected room, prior to booking.

21 VALIDITY DURATION FOR SEARCH RESULTS

Search 71AL7IIS with 229 hotels for Broadway - Times Square, New York, NY, United States from 10/11/2015 to 11/11/2015

Hotel Filters

- General
 - Hotel name
 - Hotel address
- Point Of Interest
 - Price range
 - Star rating
 - TripAdvisor rating
- Room Filters
 - General
 - Suppliers
 - Room type
 - Room class
 - Room board

Search Results

St Giles Hotel The Court 130 East 39th Street
 1.34km from POI 1071 reviews **\$157.59**

Dream Midtown 210 West 55th Street, New Y...
 0.85km from POI 1169 reviews **\$157.59**

Days Hotel Broadway 215 West 94th Street, New Y...
 4.08km from POI **\$162.73**

Holiday Inn Express North... 2600 Tonnelle Avenue, North...
 4.81km from POI

Room Details Table

Type	Class	Inv. type	Rate Type	Payment	OIL Info	Avg. price/night	Comm. %	Comm. Est.	Total	Book
Twin beds	Deluxe	GTA	Pre-pay	OK		\$157.59 Tax Incl.		Net rate	\$157.59 Tax Incl.	Book
Triple	Deluxe	GTA	Pre-pay	OK		\$189.11 Tax Incl.		Net rate	\$189.11 Tax Incl.	Book
Quadruple	Deluxe	GTA	Pre-pay	OK		\$220.63 Tax Incl.		Net rate	\$220.63 Tax Incl.	Book
King	Standard	HBS	Pre-pay	OK		\$270.67 Tax Incl.		Net rate	\$270.67 Tax Incl.	Book
Double	Deluxe	HBS	Pre-pay	OK		\$277.61 Tax Incl.		Net rate	\$277.61 Tax Incl.	Book

Modal Message: The prices and availability shown have expired. Please close the tab and make a new search. **Refresh search results** **Close**